

# Соната

для туби з фортепіано

В. Скуратовський

**Agitato, con moto, ma non troppo**

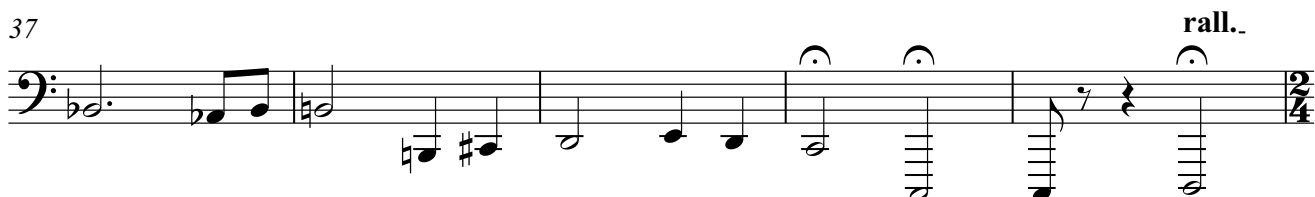
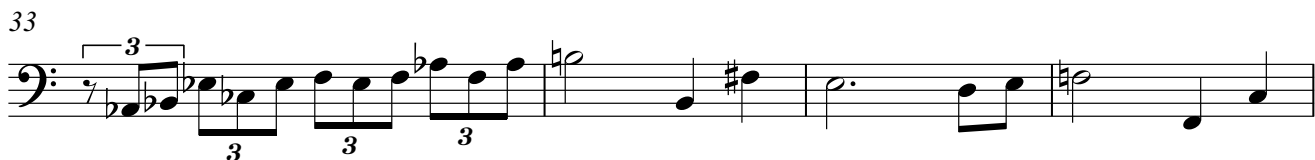
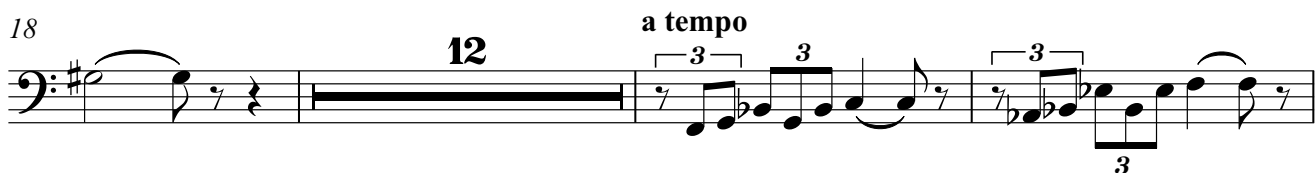
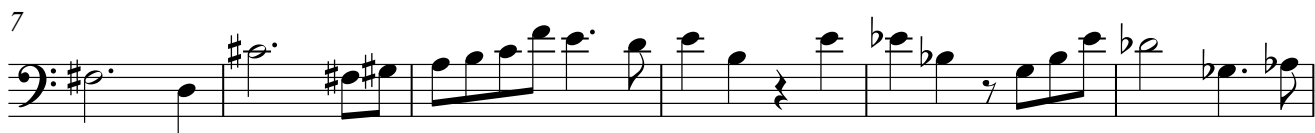

71

80

91

rall. Piu mosso

95

rit. a tempo secco etc.

99

105

111

117

122

128

non rall. cadenza ad libitum accel. accel.

133

(ad lib.) p f mp

139 Lento misterioso

con sordino

145

151

154

158

senza sord.

162

Allegro risoluto

165

168

171

mf

174

177

181 cantabile

p

186

p

dolce, ma pesante

190

195 rit.

rit..

a tempo, ma cantabile

199

207 a tempo

19

233

rit..

241 a tempo

2

247 **risoluto**

252

257

263 **Moderato**

267 **Moderato**

272

276 **Maestoso**

**Maestoso**

280 **Vivo**

# Фантазія

Alto Saxophone

для саксофона з фортепіано

В. Фалькова

**Adagio**  $\frac{4}{4}$

9

14

20

24

28

32

38

42

**Allegro**  $\frac{12}{8}$

51

54

*f* 3

59

62

*mp*

66

*f*

68

70

72

*rit..*

76

*mf*

78

81

Adagio

8

*mp*

92

97

101

105

106

107

108

110

112

114

116

118 *accel.*

121 *f*

127

131

134 *rit.*

136 *a tempo*

# Інтродукція і токату

для кларнета з фортепіано

О. Нежигай

Clarinet in B $\flat$

$\text{♩} = 100$   
*mp poco cresc.*

*rit.*  $\text{♩} = 100$  **1**

*mf* *p* *f*

7

12 *rit.* *mp*

$\text{♩} = 100$  *A tempo* *rit.*

16 **2** *f*

23 **3**  $\text{♩} = 76$  *mf*

29 *rit.*  $\text{♩} = 100$  **4** *f*

34 *rit.* *mp*

$\text{♩} = 100$  *A tempo* *rit.*

38 **5** *f*

V.S.

45 **6** A tempo  $\text{♩} = 100$   
*mp poco cresc.*

50 *mf* *rit.* *pp*

Токката

57 **7** Molto espressivo  $\text{♩} = 183$  **8**  
*mp*

62 *mf*

64 *f*

67

69

9

72

74

*mf*

10

77

*mp*

80

*f*

82

*cresc.*

84

*ff*

87 **11**

90

92

95 **12**

98

100

**13**

106

109

112

114

117

14

4

15

122

124

127

129

16

132

135

137

Corno in C

# Мелодія

для валторни з фортепіано  
(або для флейти з фортепіано)

В. Мартинюк

Andante

5

Колискова  
для кларнета з фортепіано

О. Нежигай

Clarinet in B $\flat$

♩=76  
4

9 *mp*

14

19 *rall.* *a tempo* ♩=76 *mf* 3

23 3 2 3 3 3 3 3 3

29 3 3 3 2

35 3 3 3 *f*

41 3 3 3 3

46 3 3 3 *rit.*

51 *a tempo* ♩=76

56 *mp*

61

66 *mp*

69 *pp*

# Вокаліз

для флейти з фортепіано

Moderato  
2

*p*

7

12

*mf* rit..

*p* *f* cresc. Più mosso

*p* *f* cresc. Rubato

30

*tr*

6 5

38 Tempo I 4

42

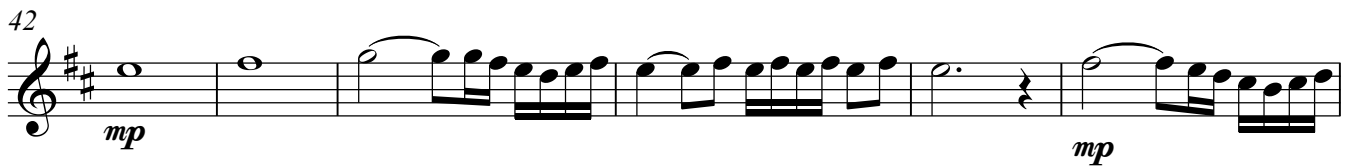

*mp* *mp*

48

52

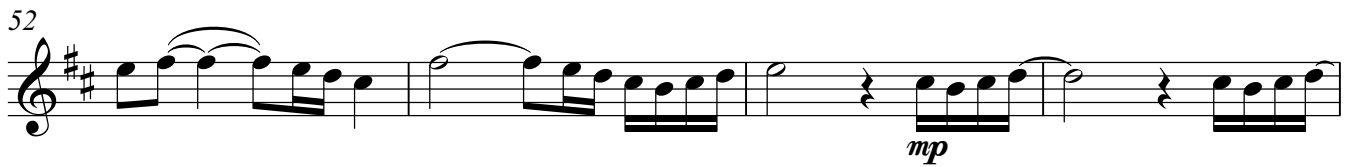

*mp*

56

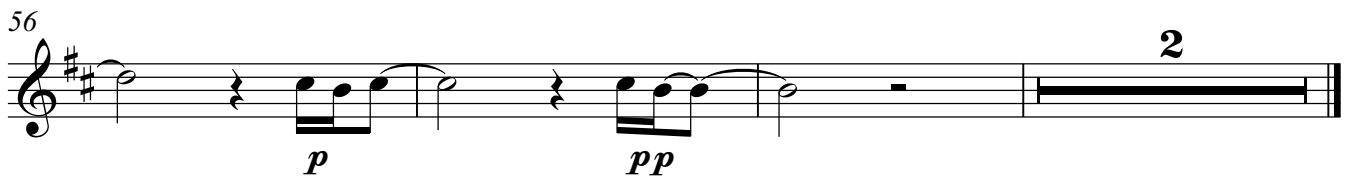

*p* *pp* **2**
